

Proprietari: CONSORZIO AR 03
Presidente del Consorzio: TESTA DANIELA

Oggetto: Intervento di demolizione delle porzioni residue in elevazione di un edificio produttivo parzialmente crollato, parte a causa della vetust  e parte in seguito agli eventi sismici del 2016.

Progettazione
SRP
Studio Pasqua Palombi
CORSO SERTORI N. 24 - 06046 NORCIA (PG)
E-MAIL: studiodipasquapalombi@gmail.com

STUDIO TECNICO PASQUA PALOMBI
CORSO SERTORI N. 24 - 06046 NORCIA (PG)
E-MAIL: studiodipasquapalombi@gmail.com

CHIAMATA
Tav_3
PROSPETTI E SEZIONI
STATO DI FATTO RICOSTRUITO
ANTE SISMA

PROSPETTIVA
CORSO SERTORI
Fig. 48
50 - 1248 - 1249 -
50 - 1248 - 1249 -
1249 - 54 - 55 - 56

Scala
1:100

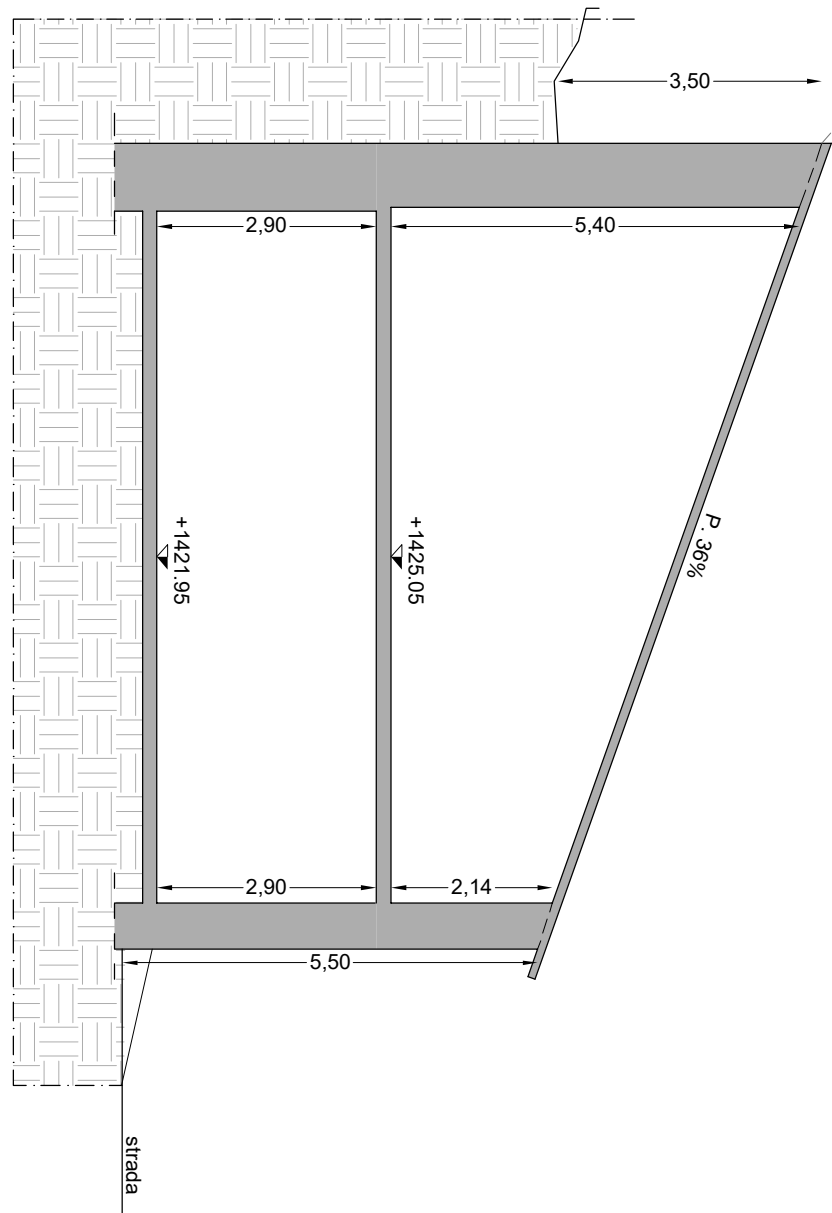
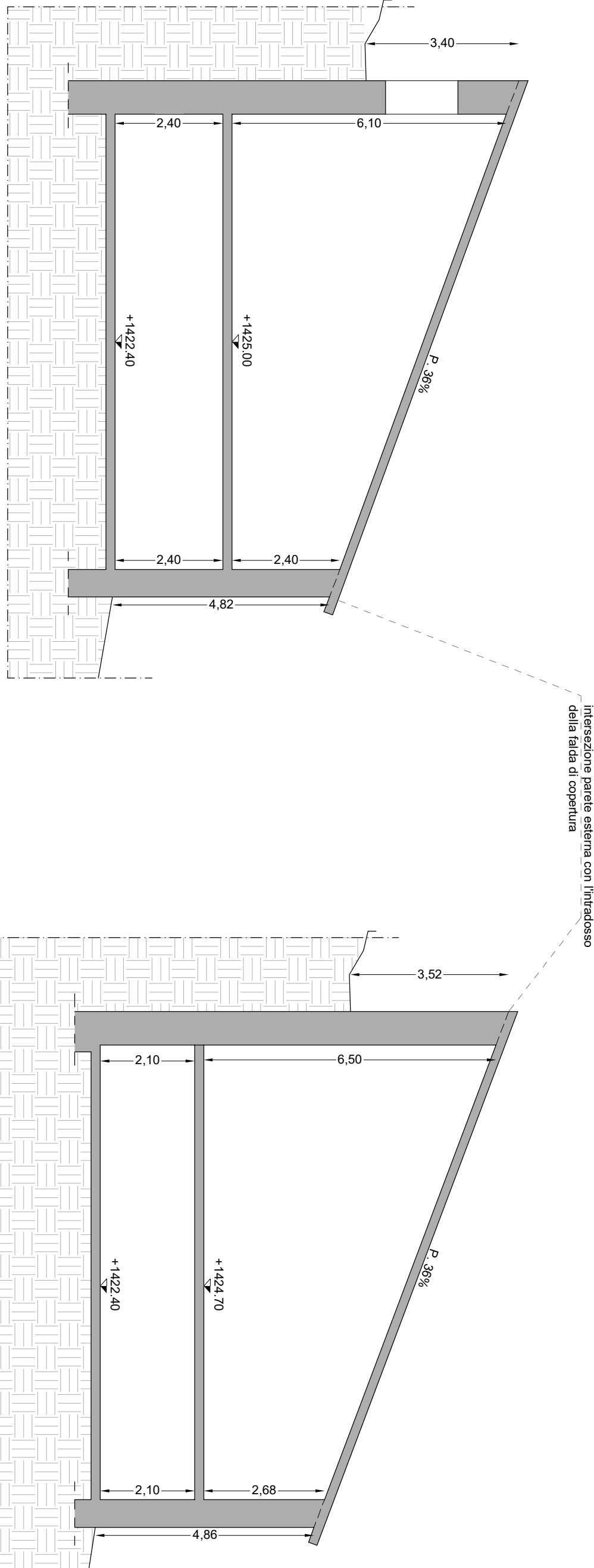
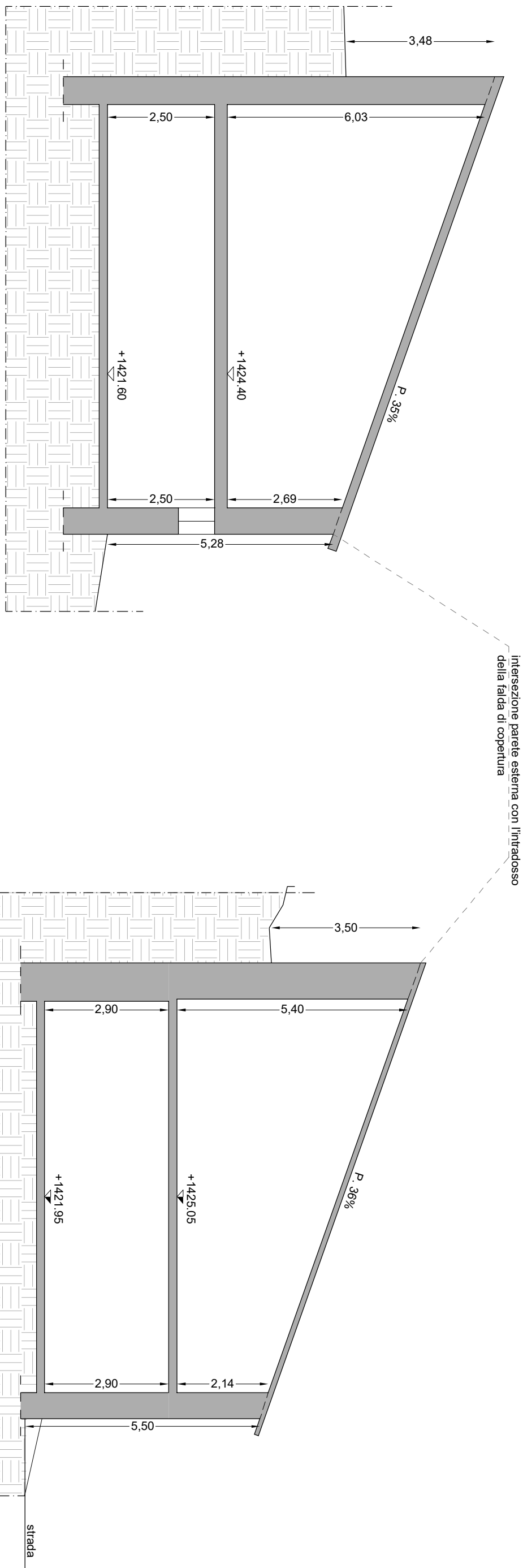
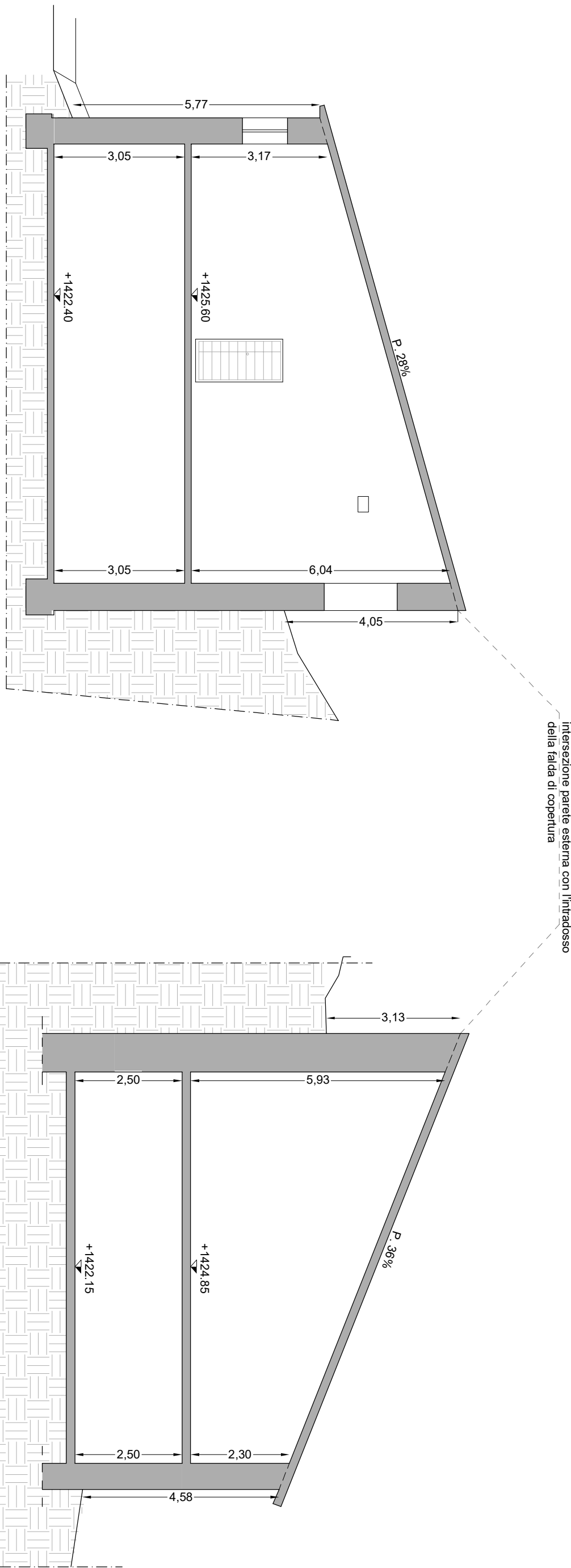
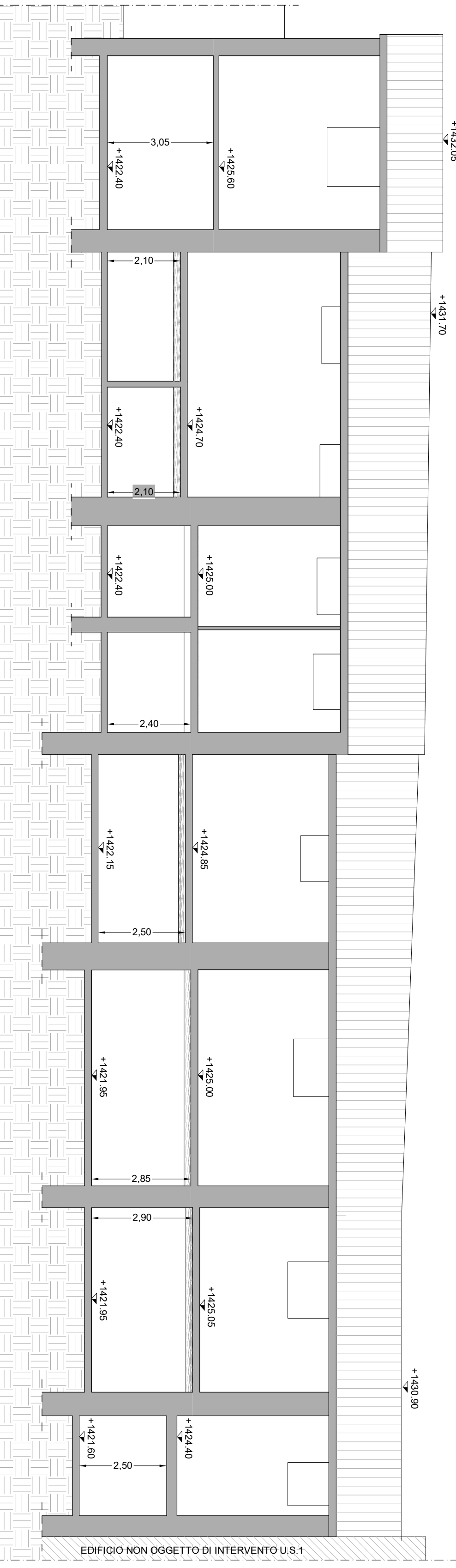
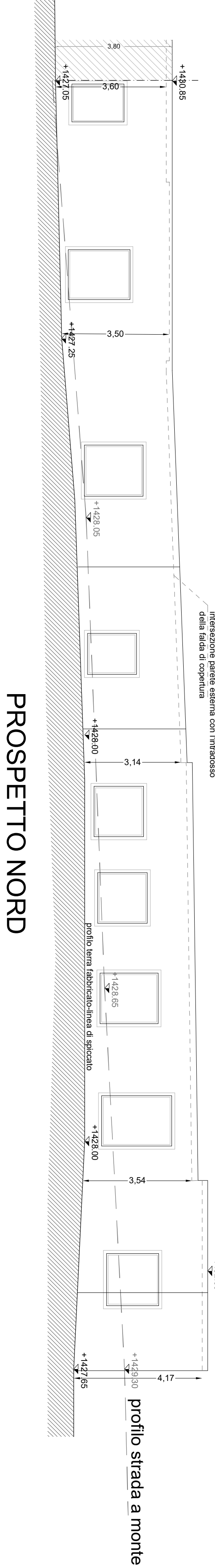
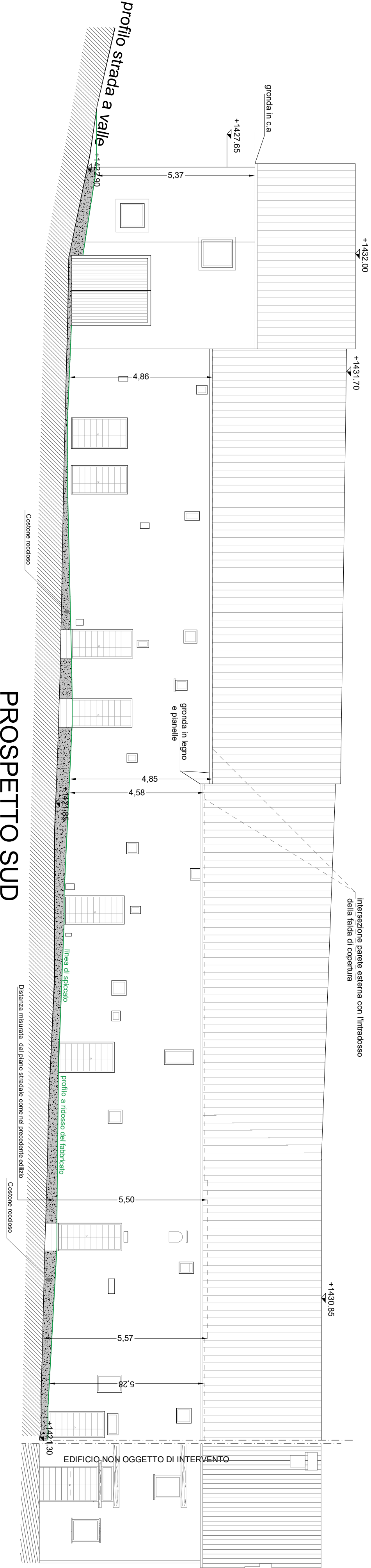
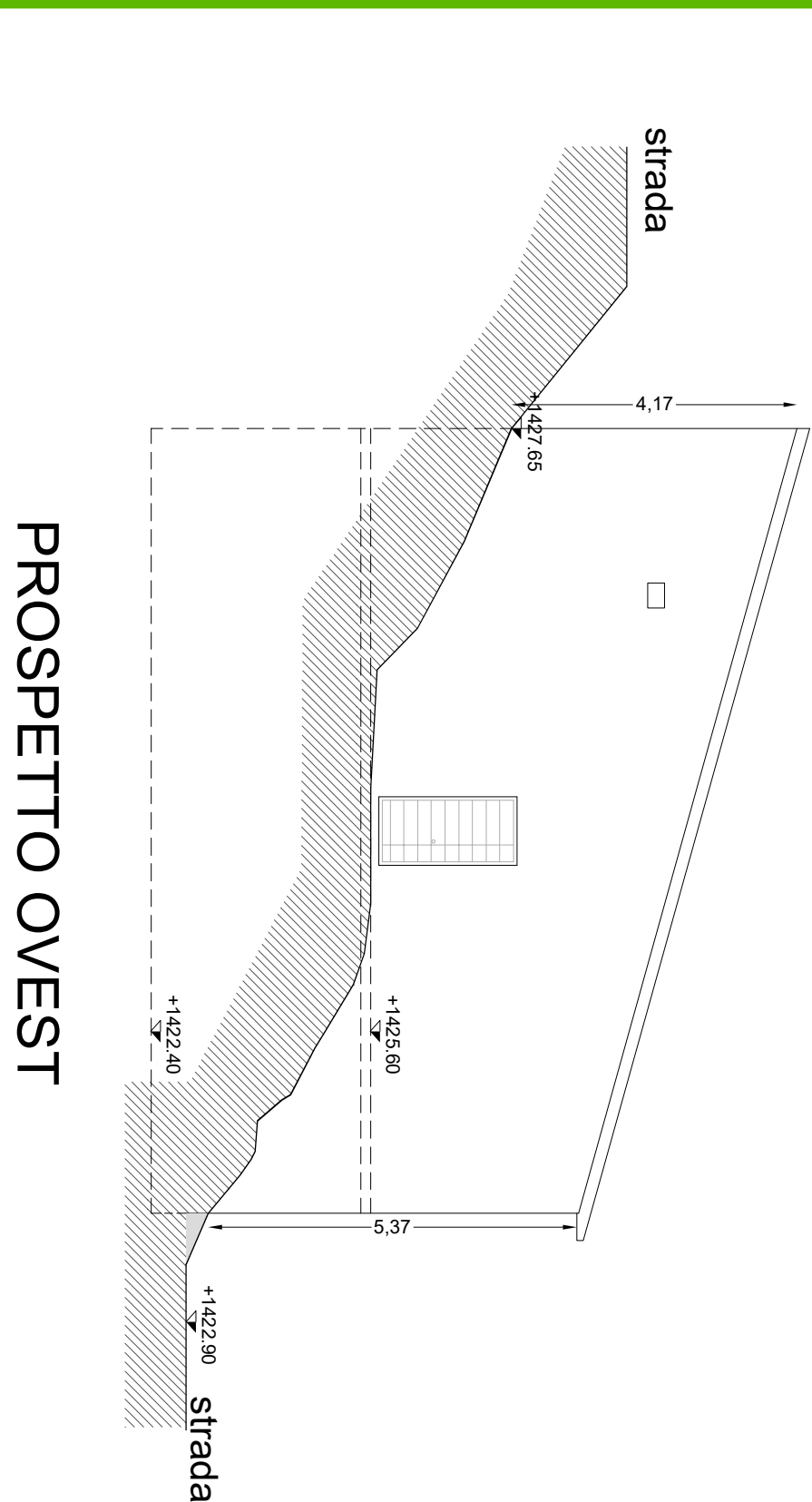
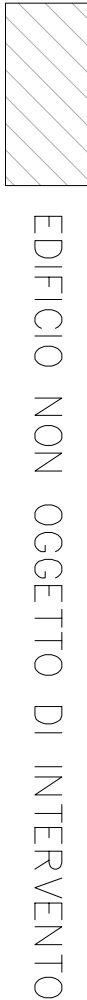

SEZIONE E-E

SEZIONE F-F

SEZIONE D-D

SEZIONE G-G